This is the only Official Paper of the Diocese of Fort Wayne. See opposite Box for Partial Contents.

OUR SUNDAY VISITOR

FORT WAYNE DIOCESAN EDITION

Catholic News in Pictures ..... Page 2
Diocesan News ..... 5 & 7
Catholic Church vs. Federal Council 3

Volume VI — HUNTINGTON, INDIANA, MAY 24, 1931 — Number 18

EW PRONOUNCEMENT ON INDUSTRIAL JUSTICE WAS MESSAGE OF HOLY FATHER

sists On Reconstruction of Economic Order—Intent Is Revealed When Pope Pius Welcomes Host to Rome Ceremony Commemorating Anniversary of Leo XIII's Encyclical Rerum Novarum.

OICE OF PONTIFF CLEARLY HEARD OVER U. S.

New York.—Radio listeners here d in all sections of the United tes recently heard clearly for more an an hour the voice of His Holiness pe Pius XI by radio from Station Z, Vatican City.

It was raised to all the world, at a e of great industrial stress, in sup- t of a profound, fatherly plea to made shortly by the Vicar of Christ r amity based on justice in the in- strial world.

His Holiness was welcoming a great ong of pilgrims come to Rome m all over the world to participate ceremonies in honor of the fortieth niversary of the famous Labor cyclical Rerum Novarum of his strious predecessor, Pope Leo XIII. the course of his address, however, made reference to an Encyclical ich he himself will issue soon, on subject of labor.

Reconstruct Economic System

A summary of this document was d to the vast radio audience. It ved the Holy Father paying pro- nd tribute to Rerum Novarum and good it has wrought, but warning t the modern world witnesses ny abuses which have prevented ideal of the great Leo from being ained. He asserts that an unjust umulation of wealth exists in the nds of a few, and declared it is olutely necessary to reconstruct whole economic system by bring- it back to the requirements of ial justice so as to insure a more itable distribution of the united eeds of capital and labor. He in- upon just wages and outlines er remedies, and again condemns mmunism and Socialism.

The address of the Holy Father, ich he delivered in three languages rench, German and Italian—was rried by scores of radio stations roughout the length and breadth of United States and in many other ds. The summary of the forthcom- Encyclical was read in English nslation over the radio by Msgr. ancis Spellman, American priest at- ched to the Papal Secretariat of te.

As His Holiness concluded his ad- ss, a great surge of cheering was rd by radio listeners. The throng St. Peter's Square and in the ave- s leading to the Court of St. Dam- s was heard to shout plaudits to Pope over and over. Afterward the background could be heard the nd of the Palatine Guard and the ging of the chorus of the pilgrims. The cheering and the music and ging gave to radio listeners in erica a picture of thousands mass- in Rome acclaiming the message of Pope.

Notes Pilgrims From U. S.

In his remarks, Msgr. Spellman ob- rved the number of American pil- ims present at the ceremonies and entioned many of them by name. ey included the Rt. Rev. Edwin V. Hara, Bishop of Great Falls, Mont., who headed a United States pilgrimage sponsored by the Social Action Department, N. C. W. C.; the Rt. Rev. Msgr. Filippo Bernardini, Dean of the School of Canon Law of the Catholic University of America; the Rev. Matthew L. Fortier, S. J., of Fordham University; the Rev. Joseph Husslein, S. J., of St. Louis University; Miss Linna Bresette, of the Department of Social Action, N. C. W. C.; Dr. Elizabeth Morrissy, of Notre Dame of Maryland College; Miss Anne Hooley, treasurer of the National Council of Catholic Women; the Rev. J. M. Campbell, of Ames, Iowa, of the Executive Committee of the Catholic Rural Life Conference; John J. Raskob, prominent Catholic layman of New York; and his daughter, Miss Elizabeth Raskob; and Dr. Raymond Sullivan of New York.

In his address of welcome, the Holy Father expressed his regret at having to confine himself to three languages. He wished, however, he said, to extend his greeting equally to those pilgrims present from all lands where other tongues are spoken. He called attention to the fact that pamphlets were provided in other tongues.

He declared that the workers from all the world were present in answer to "the powerful voice of Our immortal predecessor, Leo XIII," and expressed gratification that the throng before him included "workers and givers of work" in "that happy concord which is necessary for the advantage of everyone."

All the eloquence of the Rerum Novarum and all the contents of the forthcoming Encyclical, he told his hearers, can be put into three words—Prayer, Action, Sacrifice. "They are few words," he observed, "but full of significance. They are the spiritual words of Catholic Action; . . . glorious, reverent words."

Prayer, Action, Sacrifice

Prayer he described as "the most essential condition of all, . . . the first and essential condition of all true

(Turn to Page 2, Column 4)

Cardinal Hayes Sends Felicitations on Hearing Voice of the Pope

New York.—His Eminence Patrick Cardinal Hayes, Archbishop of New York, sent the following cablegram to Cardinal Pacelli, the Papal Secretary of State, at the conclusion of the broadcast of Pope Pius' address at the Vatican City:

"We have all rejoiced to hear the voice of the Vicar of Christ and his timely message, received most clearly without any static interference. We present our filial homage to the Holy Father as we humbly ask his paternal and apostolic blessing."

Pupils of Catholic School Win Awards In Important Contests

St. Joseph, Mo.—Five students at e school of the Convent of the Sac- d Heart, here, have won important ntest awards recently and have been ced on the preliminary list of Na- nal High School awards.

Madeleine Sophie Cooney and Mil- ed Doring won awards in the At- tic Monthly essay contest; Marie uise Sheridan for her essay, "Three oks I Have Most Enjoyed," in the erican Girl's Magazine contest; vian Kneib, in the Magazine World ek Review contest and Elizabeth rphy in a Current Events Contest. t Cooney won the State prize, a ing cup, in the finals, Miss Sheridan rd prize, and Miss Murphy the rth prize, which was also a loving p.

Bishop-Elect Gorman Consecration July 25

Los Angeles, Calif.—The Rev. Dr. omas K. Gorman, Bishop-elect of no, will be consecrated July 25, the ast of St. James, in St. Vibiana's thedral, according to present plans. e Rt. Rev. John J. Cantwell, Bishop Los Angeles and San Diego, will be consecrator.

The Cathedral for the new diocese l be the Church of St. Thomas uinas.

Notable Gift to St. John's by Fox Family

Mr. and Mrs. Oscar Fox of Old Mill Road have pleased the pastor and the parish committee of the new St. John's parish with a gift of $5000.00. Mr. and Mrs. Fox, including their children, Nancy, Anita, Louis and Richard, are thereby ranked as founders of the church and school. The founders of the new St. John's parish will be remembered by the pastors as long as the parish exists by offering a High Mass each year on the patronal feast of the parish, the benefits of which are applicable either to the living or dead. The founders also share in the benefits of the benefactors and contributors, including Holy Mass which is offered for them whenever there is a fifth Sunday in the month, as also in the benefits of the Benediction of the Most Blessed Sacrament every Tuesday in honor of St. Anthony.

Accepting the gift, the pastor expressed his earnest hope that the Catholic spirit of support and the Catholic pride of past years will be maintained by all of the present age according to their means.

Mr. Fox is a member of the parish committee of St. John's parish.

Catholic Action Body Is Formed

San Francisco, Calif.—A "College Council on Catholic Action," the aim of which is to fraternize Catholic colleges and thereby establish a greater unity of Catholic feeling among them, has just been formed by institutions in the bay area.

First Place

ELIZABETH ROEHRIG

Miss Elizabeth Roehrig, of Pittsburgh, and a St. Xavier Academy junior, took first place in the National Peace Pact Forum for her state and placed on the National Honor Roll in a contest fostored by the Atlantic Monthly.

FIRST SOLEMN MASS AT PRECIOUS BLOOD ATTENDED BY MANY

Celebrant, the Rev. Clayton Noll, C.PP.S., Honored In Fort Wayne

Returning as a newly ordained priest to the parish in which he was reared, received First Holy Communion and was confirmed, the Rev. Clayton Noll, C.PP.S., celebrated his first solemn Mass at 10 o'clock Sunday morning at the Church of the Most Precious Blood, Fort Wayne. It was the occasion of great rejoicing and a congregation that filled the sacred edifice attended the impressive services.

The Celebrant of the solemn Mass, Father Noll, was assisted by local and visiting priests. The Rev. Basil Didier, C. PP. S., pastor, was assistant priest; the Rev. Bernard Scharf, C. PP. S., of St. Joseph's College, Collegeville, Ind., deacon of the Mass; the Rev. Carl Herber, C. PP. S., of New Riegel, O., a native of Hessen Cassel, Ind., sub-deacon; the Rev. John Wilson, C. PP. S., parish assistant, master of ceremonies. The Rev. Cyril Ernst, C. PP. S., of St. John's church, Whiting, gave the sermon.

After reviewing the duties of the priesthood and stressing its tremendous responsibilities, Father Ernst extended felicitations. "This," he said, "is a day of singular rejoicing for Father Noll's parents, sisters and brothers for this honor which God has bestowed upon them. A day of joy for his relatives; for his pastor, who sees his prayer for laborers answered in a spiritual son as a priest; for the parish, for, from your midst, God has seen fit to raise one of your number to continue the work He began so long ago in Galilee. 'This is the day which the Lord hath made; let us be glad and rejoice therein.'

(Turn to page 2, column 3)

Pope Pius' New Vicar Is Widely Known In U. S.

Rome.—The appointment of His Eminence Francis Cardinal Marchetti-Selvaggiani as Vicar General of His Holiness Pope Pius XI, succeeding the late Basil Cardinal Pompili, has again directed public attention to this high office, and has led to erroneous explanation of it in some publications.

The appointment has been received with particular interest in the United States because, as Monsignor Marchetti-Selvaggiani, the new Cardinal Vicar was for six years Auditor of the Apostolic Delegation in Washington, D. C,

Duties of His Office

The Holy Father, as successor to St. Peter, is not only Supreme Head of the Universal Church, but is also Bishop of Rome, a diocese virtually coextensive with the City of Rome. Cardinal Marchetti-Selvaggiani has been named Vicar General of His Holiness in his capacity as Bishop of Rome, and the duties and authority accompanying the office pertain only to the Diocese of Rome and not to the Universal Church.

Change In Episcopalian Divorce Canon Opposed By Convention In N. J.

Orange, N. J.—A convention of 800 delegates to the fifty-seventh annual diocesan convention of the Protestant Episcopal Diocese of Newark, held here, vigorously opposed the proposed change in Canon 42 which would permit the remarriage of only the innocent party after a divorce secured on grounds of misconduct.

No action was taken on the proposal so that the eight delegates to the national convention in Denver will be uninstructed.

OFFICIAL

DISPENSATION

The Bishop dispenses the faithful from the observance of the Ember Day on Saturday, May 30th, because of Decoration Day.

COLLECTION

The collection for the Holy Father will be taken up in all churches and missions of the diocese on Pentecost Sunday, instead of the first Sunday of July. This was decided a year ago. Those pastors who forgot to make the announcement on time may gather this collection on Trinity Sunday. Pentecost is the "Pope's Collection" Sunday in nearly all dioceses. It marks the birthday of the Church, whose government is supported by Peter's Pence collection.

Owing to the Bishop's Pontifical Mass at Notre Dame on June 7th, the pastors of Fort Wayne decided not to have the united Corpus Christi procession this year.

Pentecost, May 24th, Confirmation at the Cathedral of all adult converts of the past year.

May 26th—Evening, Confirmation, Yoder.

May 30th—Ordination, Cathedral, Fort Wayne.

Fort Wayne Center For Convention of Catholic League

20 Councils of State Represented At Notable Meeting Held May 19; Supreme President Hartman Is Honored.

Election and installation of the supreme officers of the Catholic Benevolent League of Indiana marked the closing session of the thirty-first annual convention of the organization, held on Tuesday, May 19, at Catholic Community center, Fort Wayne. Practically all of the 20 councils of the League were represented. Only three changes were made in the personnel of the staff. Joseph P. Knoerzer, Hammond, succeeded John Ueber of Fort Wayne, as orator. Miss Catherine Ulrich, Columbia City, was elected guard succeeding Mrs. Clara Ness Wertz of Columbia City. Charles Freiburger, Fort Wayne, became three-year trustee, the term of Jerome J. Kohrman, city, having expired.

The Rev. Edward J. Mungovan, a native of Fort Wayne, rector of All Saints' church, Hammond, and supreme spiritual director of the League was returned to office, having served for the past 14 years. Jacob Hartman, Fort Wayne, supreme president, was honored by re-election and has entered upon his twelfth term. Louis Tegtmeyer, city, was returned as vice-president; Clem J. Getty, city, supreme secretary, and George A. Christen, city, supreme treasurer, were returned to office for their tenth term. George B. Frisz, Tipton, chancellor for eleven terms, was unanimously re-elected. Henry Schmidt, Crown Point, was re-elected marshal. Henry Weigand and Thomas A. McLaughlin, Fort Wayne, were retained as trustees. Dr. John E. McArdle, Ft. Wayne, medical examiner-in-chief of the supreme council has held office since the organization of the League. Julian F. Franke, chairman; Thomas J. Mc-

(Turn to Page Seven, Column Six)

Mother Seton Lauded By Priest-Biographer As Symbol of Victory

New York.—Mother Elizabeth Bayley Seton, founder of the Sisters of Charity in the United States, was extolled as standing out "radiantly victorious, America's new lover of The Blessed Sacrament," and "one with that heroic band of saintly missionaries who carried the Bread of Everlasting Life into the wildernesses of this country," by the Rev. Joseph B. Code, author of many books on Mother Seton, in the course of the address which he made at ceremonies recently, sponsored by the International Federation of Catholic Alumnae, in which a tablet to the memory of Mother Seton was unveiled on the site of Old St. Peter's where she embraced the Catholic faith.

Catholic School Paper Wins National Honors

Santa Clara.—The Santa Clara, official publication of the student body of the University of Santa Clara, has won first class honors from the National Scholastic Press Association in competition with hundreds of college publications in all parts of the United States.

The University of Santa Clara publication was declared outstanding among other college journals on "news printing, make up, headlines, editorials and feature matter."

Diocesan Editorials In This Issue

Your Personal Gift to Pius XI

Greetings, Father Ley!

Father Louen

Page 2, Column 1

President Assures Peace

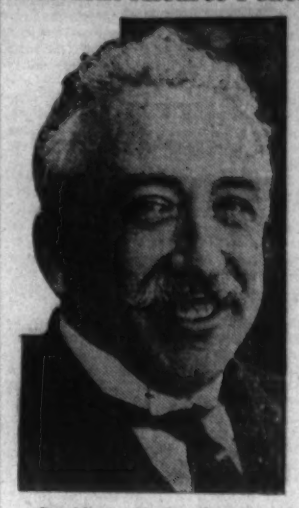

President Alcala Zamora of Spain, who, in public utterances addressed to the people, has given assurance that "there will be no more church burning."

DEATH OF FR. LOUEN BELOVED PASTOR, WIDELY MOURNED

Passing Ends 32 Years of Priestly Service—Funeral Friday at St. Joseph's Church, Mishawaka—Bishop to Preside.

The Rev. M. P. Louen, P. R., died at St. Joseph's hospital, Mishawaka, early Tuesday morning, May 19th. Father Louen had been ill only a short time. He underwent an emergency operation for appendicitis on Saturday, May 9th, from which he failed to completely rally. Following the onset of complications, he became steadily weaker and the Last Sacraments were administered early the following Friday morning, and on Saturday his relatives were summoned to his bedside. They included the Venerable Sister M. Symphorosa, member of the Poor Handmaids of Christ, now Superintendent of St. John's Orphanage at Belleville, Ill.; his brother, John Louen, and a nephew, Earl Louen, of Joliet, Ill.; Mr. and Mrs. Michael Hechinger and Mrs. Joseph Haas, of Chicago. Miss Carrie Louen, a cousin, his housekeeper for nineteen years, was constantly with him during his last illness.

Funeral arrangements are scheduled for 9:00 a. m., daylight saving time, Friday morning, May 22nd, and will take place in St. Joseph's church, Mishawaka, the last charge Father Louen held. The Right Reverend Bishop will attend.

Native of Chicago

The Rev. M. P. Louen was born January 16, 1870, in Chicago, Ill. After completing classical and philosophical studies in France, he began his theological studies at St. Francis' Seminary, Milwaukee, Wis. Here he was ordained on May 28, 1899. The ordaining Prelate was Archbishop Katzer.

His first appointment was assistant pastor at St. Joseph's church, Mishawaka, where he remained until July 9, 1901. He was appointed administrator of St. Mary's church, Huntington, and from there transferred to St. Vincent's, Allen County, and Leo, where he remained as pastor from September, 1901, to January 1, 1907. On January 1, 1907, he was appointed pastor of the church at Fowler, and was promoted to pastorate of SS. Peter and Paul's church, Huntington, on September 12, 1916. Following the death of Father Keller he became pastor of St. Joseph's church, Mishawaka, where he had begun his priestly career as assistant, on April 12, 1929.

In his death the diocese suffers a great loss. May God console his sorrowing relatives and give eternal rest to his priestly soul.

35,000 At C. U. Military Mass For Missions

Washington.—His Excellency, the Most Rev. Pietro Fumasoni-Biondi, Apostolic Delegate to the United States, presided at the magnificent mission demonstration in which some 35,000 persons participated at the Catholic University of America here.

The ceremonies of the day centered around a solemn Pontifical Military Mass of which the Most Rev. Michael J. Curley, Archbishop of Baltimore, was the celebrant.

Admiral William S. Benson, U. S. N., retired; Maj. Gen. Blanton Winship, Judge Advocate General of the Army, and Col. Julian E. Yates, Chief of Chaplains of the Army, were among the many officers of the Army and Navy present. Representatives of numerous embassies and legations also attended.

SPANIARDS SHIELD ALL THE RELIGIOUS AS THE MOB RAZES CHURCHES

Evidence That the Anti-Clerical Feeling Is Not General Seen In the Small Number Taking Part In the Riots, and Protection of Religious by the People—Rioting Reported At An End.

TEN STRUCTURES ARE BURNED OR DESTROYED

By Rev. Manuel Grana
(Madrid Correspondent, N. C. W. C. News Service)

Madrid.—While anti-religious rioting in the capital and other cities of Spain has been going on since Monday, evidence that the anti-clerical feeling is not representative of the citizenry generally is to be noted in the fact that the acts of violence and incendiarism are those of small groups. Many of those present at the outbreak of the rioting applauded when the Government, to avoid further danger, declared martial law.

Further evidence that the anti-clerical feeling is not general is shown by the fact that, amid the disorders, the religious had no difficulty in saving themselves. On the contrary, they met with respect from the crowds. Especially was this true with regard to the nuns.

In many places, while the church buildings were defended by troops, the people protected the refugee religious, giving them hospitality in private homes.

The mobs found a pretext for their violence in the monarchical meeting held here recently, at which violent discourses were delivered, one in particular being that of the editor of the monarchical journal, ABC, and an assault on a Republican chauffeur. For further pretext the pastoral of the Cardinal Primate, which members of the mobs thought not sufficiently favorable to the Republic, was seized upon.

Over-confidence on the part of the Government before the outbreak made it particularly difficult for officials to regain control of the situation, once disorders started.

Ten Structures Destroyed

At the height of the disorders ten religious structures in Madrid were

(Turn to Page 7, Column 6)

Monument Planned In Honor of Mother Of St. Joan of Arc

By M. Massiani
(Paris Correspondent, N. C. W. C. News Service)

Paris.—A committee has just been formed to erect a monument in memory of Isabelle Romee, the mother of St. Joan of Arc, on Mt. Anis, at Le Puy, in Auvergne.

Although very little is known of the life of the one who gave birth to the miraculous heroine of France, it is known that she left her home at Domremy in March, 1429, and crossed much of France on foot to make a pilgrimage to the famous sanctuary of Notre Dame du Puy.

Isabelle made the journey a short time after Joan had left to commence her glorious triumph. More than 400,000 pilgrims were there, say the chroniclers of the time, and many perished of suffocation in the narrow streets of Le Puy.

Father Edmund Ley to Observe Anniversary

Elaborate preparations are being made for the celebration on May 24th of the silver jubilee of the ordination of the Rev. Edmund A. Ley, pastor of St. Bernard's church.

The event will be a triple celebration for the pastor. It commemorates the twenty-fifth year of his ordination, it is a commemoration of the tenth year of his service in the parish of which he is now pastor, and the date also marks Father Ley's fifty-sixth birthday.

Father Ley was born in Allen county, Ohio, May 24, 1875, the first of a family of twelve children. Both parents are now dead.

The Ley family moved to Versailles, Ohio, when Father Ley was six months old, and in 1893 to Gas City, Ind. In the fall of 1894, he began his classical studies at St. Joseph's College, Collegeville, near Rensselaer. In June, 1900, he was graduated from this institution and in the fall of that year went to Mt. St. Mary's Seminary, Cincinnati. In 1905 his studies were completed and his ordination took place December 22, 1905.

To Anderson

The Rt. Rev. H. J. Alerding was the ordaining prelate and appointed the newly-ordained priest as assistant pastor at St. Mary's church, Ander-

(Turn to page 7, column 6)

Chile Daily Criticizes Protestant Magazine Propanganda Organ

Santiago, Chile.—El Mercurio, daily newspaper published here, editorially condemns La Nueva Democracia, a Latin American publication, which the newspaper characterizes as "an organ of Protestant propaganda and even Methodistical."

El Mercurio declares that the periodical manifests an "absolute lack of comprehension of the psychology of Ibero-Americans among whom Catholicism plays a predominant part." The newspaper also asserts that La Neuva Democracia "attempts to give advice to the Spanish American governments —advice, at times, of such an ingenuous nature, that it seems foolish, and, at other times, offensive by the way in which it judges our executive powers."

Samuel Guy Inman, director of the magazine and a North American, is characterized as "a 'narrow-minded' man, who has not the right to be opinionated about people and governments which he does not understand nor is capable of understanding."

Spokane Bishop Calls Reno Divorces "Base"

Spokane, Wash.—The Reno divorce orgy was attacked as "base and shameless" by the Rt. Rev. Charles D. White, Bishop of Spokane, in the course of an address which he delivered before 500 men of the diocese here recently.

Those who legalized speedy divorces and open gambling were declared by the Bishop to be "conniving with the reckless, pleasure-crazed element to bring about the moral ruination of the country for the sake of enriching the State."

4,500 Catholic Papers Sold At College In Year

Atchison, Kan.—Forty-five hundred Catholic newspapers, pamphlets, and magazines have been sold among the students of St. Benedict's College here during the last scholastic year by religious societies.

An important phase in the work of the Catholic Students' Mission Crusade here is the remailing of Catholic literature which has been read. Hundreds of pieces of literature have been remailed this year.

Justin McGrath, N. C. W. C. Service Director, Is Dead

Washington, D. C.—Justin McGrath, a leading figure in American journalism for forty years, and the organizer and for eleven years Director of the N. C. W. C. News Service with headquarters in Washington, died of heart disease at a sanitorium in Clifton Springs, N. Y. He was sixty-four years old.

Presbyterians to Drop Rural Church Section

Charlotte, N. C.—Among the recommendations contained in the report of the committee on the work of the General Assembly of the Southern Presbyterian Church, which will be submitted when the Assembly meets at Montreat, N. C., May 28, is the abolition of the country church department and reduction of the benevolence budget by $600,000.

The committee suggests that the country church department be transferred to the department of home missions.

3,500 at Mother's Day Communion

Pittsburgh.—Mother's Day was celebrated in Sacred Heart Parish, Pittsburgh, by 3,500 members of the congregation receiving Communion for their mothers' intention, living or dead. This is an increase of 25 per cent in the number of communicants in 1930. One of the parish clergy telephoned personally to more than 1,000 men of the parish Holy Name Society to receive Communion on this day.

SPIC and SPAN as a CHINA PLATE

...The home of HOLSUM bread!

THOUSANDS of people have recently visited the Holsum bakery—during our famous Holsum week.

They saw Holsum being blended and baked before their eyes—a sight that delighted and amazed.

They saw that the Holsum bakery, in every way, is spotlessly clean. Baking utensils are always shining; floors and walls are snowy white; bakers are tidy and neat. Nowhere is there a chance for dust or dirt or impurities to find a way to your bread.

This is one reason why hundreds of families here changed to Holsum. Mothers like to know *where* and *how* their bread is baked; after seeing the Holsum bakery, they are so sure of Holsum goodness, they serve no bread but Holsum.

If you missed seeing this wonderland, come in any time. We're always spic and span, ready for company. And if you've missed enjoying Holsum—call your grocer right away!

THERE'S A DIFFERENCE IN BREAD

THE HOLSUM BAKERS

POPE PIUS DEDICATES COLLEGE

An unprecedented picture of His Holiness Pope Pius XI personally dedicating the new building of Propaganda College on Janiculus Hill, Rome. His Eminence George Cardinal Mundelein, Archbishop of Chicago, appears at the Holy Father's right facing the camera. The dedication of the new college marked the third time that Pope Pius has left the Vatican and the second time he has gone outside the limits of Vatican City.

Catholics

PROMINENT IN THE OUTSTANDING HEADLINES OF THE DAY'S NEWS

SAN FRANCISCO—As this is written William H. McCarthy, former president of the Pacific Coast League, appears to be the outstanding candidate for the post of President of the American league. McCarthy made a name for himself out here as an administrator and as a foe of gamblers. He put the Coast League on such a firm footing that many baseball men recognize it as the greatest minor league. It has sent up more men to the big leagues than any other organization.

WILLIAM H McCARTHY

KANSAS CITY—The Rev. L. Curtis Tiernan, regular Army chaplain recently relieved from duty at Ft. Sill, Okla., has been assigned to duty with the Army in the Philippine Islands. He was a former pastor here. He served with the field artillery of the 35th Division in France and received a divisional citation for courage and devotion to duty while under heavy enemy fire from September 26 to October 1, 1918.

REV. L. CURTIS TIERNAN

Diner—Waiter, this fish is terrible. Why did you so highly recommend it?
Waiter—Because, sir, if you hadn't taken it, we servants would have had to eat it.

Evelyn Newbride had two umbrellas given to her and as she needed only one she took the other, the property of Sandy MacChinch, back to the store and asked if it could be exchanged for a gentleman's umbrella, for her husband. She was told it could not be done.

"But, why not?" asked Mrs. Newbride, "your firm's label is on the umbrella."

"Yes, madam," replied the clerk, "but it was put on when the umbrella was recovered."

A Personal Note From the Pen of STEVE WEBER

The WEBER INSURANCE AGENCY INC.
A-5151 132 E. BERRY ST.

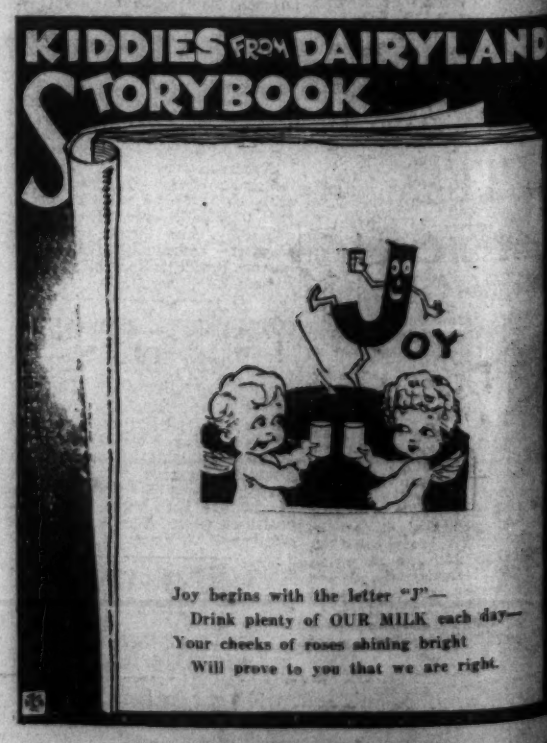

Our Seal-Kapped Milk the Safest Milk in Fort W

Pleasant Hill Dairy Co.
PHONE-H1311 - 2220 HOLTON AVE